St. Margaret Mary Church
2405 So. 7th St.
Terre Haute, IN 47802
Phone: (812)232-3512
www.smmth.org

Mass Schedules at St. Margaret Mary:

Saturday 4:00 p.m.
Sunday 11:00 a.m.
2:00 p.m.—Spanish Mass

Thursday & Friday 9:00 a.m., except third Thursday, Mass at 11:00am

Reconciliation Saturday at 2:30 p.m. or by appointment

St. Patrick Church
1807 Poplar St.
Terre Haute, IN 47803
(812) 232-8518
www.saintpat.org

Mass Schedule:

Sunday 9:00am

Tuesday 8:15am

Wednesday 8:15am

Saturday 6:00

Reconciliation:

Saturday 7:15-7:45pm

Sunday 8-8:30am or by appointment

Communion Service:

Monday-Friday, 7:15 am

JULY 31, 2016

18TH SUNDAY IN ORDINARY TIME

Prayer of Pope Francis for the Jubilee

Lord Jesus Christ, you have taught us to be merciful like the heavenly Father, and have told us that whoever sees you sees Him. Show us your face and we will be saved.

Your loving gaze freed Zacchaeus and Matthew from being enslaved by money; the adulteress and Magdalene from seeking happiness only in created things; made Peter weep after his betrayal, and assured Paradise to the repentant thief.

Let us hear, as if addressed to each one of us, the words that you spoke to the Samaritan woman: "If you knew the gift of God!"

You are the visible face of the invisible Father, of the God who manifests his power above all by forgiveness and mercy: let the Church be your visible face in the world, its Lord risen and glorified.

You willed that your ministers would also be clothed in weakness in order that they may feel compassion for those in ignorance and error: let everyone who approaches them feel sought after, loved, and forgiven by God.

Send your Spirit and consecrate every one of us with its anointing, so that the Jubilee of Mercy may be a year of grace from the Lord, and your Church, with renewed enthusiasm, may bring good news to the poor, proclaim liberty to captives and the oppressed, and restore sight to the blind.

We ask this of you, Lord Jesus, through the intercession of Mary, Mother of Mercy; you who live and reign with the Father and the Holy Spirit forever and ever. Amen.

Staff information:

St. Margaret Mary and St. Patrick

Fr. Daniel Bedel , Administrator, dbedel@smmth.org

Deacon Mike Stratman, automan7255@gmail.com

Brittany Detamore, Business Manager, bdetamore@saintpat.org

Donna McDaniel, Director of Liturgical Music, dmcdaniel@smmth.org (or) donna.mcdaniel@saintpat.org

Donna Wenstrup, Director of Religious Education, donna.wenstrup@saintpat.org (or) dwenstrup@smmth.org

Tom Gattuso, High School Youth Ministry, tom@terrehauteym.org (and) **Augusta McMonigal**, amcmonigal@terrehauteym.org

St. Margaret Mary

Jerry Moorman, Pastoral Associate, jmoorman@smmth.org

Melissa Coad, Parish Secretary, mcoad@smmth.org

St. Patrick

Malia Mohan, Parish Secretary, Malia.mohan@saintpat.org

Linnea Friesen: St. Patrick Soup Kitchen Director, linnea_friesen@yahoo.com

Betty Kapellush: Sick/Shut-In Minister, bkapellusch@hotmail.com

Dallas Wright: St. Patrick School Principal, dallas.wright@saintpat.org

Mass Intentions and Readings

Saturday, July 30th	4:00pm-**SMM**	Vince Lundstrom † (Loving Family)
	6:00pm - **SP**	Robert Lawson † (Mary Jayne Crawford)
Sunday, July 31st **18th Sunday in Ordinary Time**	9:00am - **SP**	Hugh & Tracie Cummins † (Ryan Cummins & Mary Golty)
	11:00am - **SMM**	Pro-Populo Mass for the People of Our Parish
	2:00pm–**SMM** Misa en Español	Special Intentions for Our Hispanic Community (SMM Parish)
Tuesday, August 2nd	8:15am-**SP**	Special Intentions for Betty Grimes (Bill & Betty Haley)
Wednesday, August 3rd	8:15am-**SP**	Jerry Bedel † (Fr. Dan Bedel)
Thursday, August 4th	9:00am-**SMM**	Cel Lundstrom † (Loving Family)
	11:00am**-Springhill**	Vince Lundstrom † (Loving Family)
Friday, August 5th	9:00am-**SMM**	Cel Lundstrom † (Loving Family)
Saturday, August 6th	4:00pm—**SMM**	Vince Lundstrom † (Loving Family)
	6:00pm - **SP**	Deceased Members of the Marrero & Ferrari Families (Yolanda Isbell)
Sunday, August 7th **19th Sunday in Ordinary Time**	9:00am—**SP**	Pro-Populo Mass for the People of Our Parish
	11:00am—**SMM**	Jerry Bedel † (Fr. Dan Bedel)
	2:00pm-**SMM**- Misa en Español	Special Intentions for Our Hispanic Community (SMM Parish)

Day, Date	1st Reading	Responsorial Psalm/ 2nd Reading	Gospel Reading
Sunday, July 31st	ECC 1:2; 2:21-23	PS 90:3-4, 5-6, 12-13, 14, 17	LK 12:13-21
Monday, August 1st	JER 28:1-17	PS 119:29, 43, 79, 80, 95, 102	MT 14:13-21
Tuesday, August 2nd	JER 30:1-2, 12-15, 18-22	PS 102:16-18, 19-21, 29 AND 22-23	MT 14:22-36
Wed., August 3rd	JER 31:1-7	JER 31:10, 11-12AB, 13	MT 15: 21-28
Thursday, August 4th	JER 31:31-34	PS 51:12-13, 14-15, 18-19	MT 16:13-23
Friday, August 5th	NA 2:1, 3; 3:1-3, 6-7	DT 32:35CD-36AB, 39ABCD, 41	MT 16:24-28
Saturday, August 6th	DN 7:9-10, 13-14	PS 97:1-2, 5-6, 9	LK 9:28B-36
Sunday, August 7th	WIS 18:6-9	PS 33:1, 12, 18-19, 20-22	LK 12:32-48

St. Patrick Parish

"In the Roman Catholic tradition, the people of Saint Patrick Parish are called to spread the Gospel of Jesus Christ by our words and actions through the celebration of the Sacraments, acts of justice and charity and life-long faith formation; the fruits of which are a welcoming faith-filled community bringing ourselves and others, through God's grace, to salvation."

Youth Choir

Sign-up has begun for Youth Choir, and our first rehearsal is Thursday, August 25, 3:45-4:30 in the church. Note the later start time due to the extended day for St. Patrick School of the Terre Haute Deanery.

The Choir is open to all youth in 1st-8th grades. Registration forms which include our schedule for the year are located at the entrances to the church. You may also call Donna McDaniel at the parish office, or email her at donna.mcdaniel@saintpat.org.

Religious Education

Sunday Religious Education begins August 14th at 10:30 am. Registration packets were mailed out this week to those who have been in the program before. Please return it as soon as possible. If you did not receive a packet or are new to the RE program, there are additional packets at the doors of the church.

Update Your Family Information

We are in the process of updating the family information for our 2017 Parish Guidebook & Directory. Is your family information correct? Have you changed your phone number in the last year? Have you dropped your land lines & only use cell phones? Have you moved? Are you preparing to move soon? Are all your children still at home? St. Patrick has a gain contacted with Guide Book Publishing to prepare the annual Parish Guidebook Directory that is no cost to the parish & we want to make sure we have all YOUR family information correct. If you have not recently informed the parish office about any changes to your record, please let us know so that the information in the Guidebook & Directory is correct. You may contact Malia at the parish office by phone at 232-8518 or malia.mohan@saintpat.org

Guidebook Advertising

We are pleased to announce that St. Patrick has contracted again with Guide Book Publishing to publish a Guidebook & Directory for our parish members that will be updated & delivered to your homes annually. This book will be the "Who, What, Where, When, Why & How" of our parish. The book is provided at no cost to our parish, including the mailing to each family & is being subsidized by local businesses that advertise in it. If you own or manage a business & would like to find out how to advertise in our book, please call Malia at the church office, 232-8518. Recent survey results by Guide Book Publishing show that 92% of families would rather patronize our guide book & directory advertisers. It will pay to advertise in our Guide Book & Directory.

60th Anniversary Memory Book

The long awaited Memory Books have arrived. Margie, Geri, and Bernadette will be passing them out after both Masses this weekend. If you didn't order a book and would like one, we have a few extras. They can be purchased for $5. They will be available for pick up at the parish office. Thank you SO much for your support and patience.

Saturday, August 6, 6 pm

Lectors: Mia Ponsot, Larry Kelly

Servers: Korey Castle, A or G Ponsot, Jennylee Torress

Eucharistic Ministers: Chris Castle, Melanie Castle, Tom McBroom, Dan McGrath, Kathy Jaurre, Diana McGrath, Jerry Wagner

Ushers: Frank Mershon, Khanrad Wilson, Scott Lewis, Vince Sappingfield

Sunday, August 7, 9 am

Lectors: Jacob Hellmann, Sheila Dinkel

Servers: Simon Collins, George Shagley, Emma Shober

Eucharistic Ministers: Chris Shober, Jim Jones, Deacon Mike, Beth Collins, Arlene Hare, Sharon Hellmann, Jim Hellmann

Ushers: Pat Monaghan, Guy Belzile, Pat Cahill, Richard Shagley, Joseph Steppe

St. Patrick Prayer Requests:

Jose Carballo, Rogelio Chavez, Jim Davis, W. Fred Decker, Tina Dominic, Paul Dunham, Stephanie Boatman Fields, Renee Fisher, Tracy Hoffman, Mary Hanes, Paula Harvey, Louise Hrabak, Mary Holechko, Marie Hurst, Patricia Kelly, Willa Knecht, Bonnie Layman, Carl R. Long, Ralph Long, Sandy McBroom, Leslie McCoy, Sandy Mershon, Carol Norris, Paulina O'Brien, Christopher Parker, Virginia Price, Janet Robinson, Audrey Sams, Chad Smith, Kim Siebenmorgen, Bill Scott, Noah Snoderly, Dorothy Trembley, Susan Wagner, Mitchell Weust, Mick Newport, Gil Fecteau, Nadine Schwab, David Melvin, Sheila Barnhart, Marian Bacon, Bonnie Wurtz.

Finance Reports

St. Patrick

JULY YTD OFFERINGS

(Preliminary Report–Four Weekends)

Total Envelope Collection	$31,364
Loose Collection	$1,221
Total Automated Giving	19, 040
Total Monthly Collection:	51,625

YTD Fiscal Year 2016-17 (7/1/16-6/30/17)

July 2016-June 2017 Collections Goal:	$702,503
Year-to-Date Budgeted Sunday Collections:	$49,095
Year-to-Date Actual Sunday Collections:	$51,625
Over (Under) Budget	**($2,530)**

ST. PATRICK SOUP KITCHEN NEWS

Proverbs 14:20-21

"The poor are shunned even by their neighbors, but the rich have many friends. He who despises his neighbor sins, but blessed is he who is kind to the needy."

Summer is upon us with the increased demands of the Soup Kitchen. Please pray for all of the volunteers and people who are helping in the Soup Kitchen this summer. Pray for this ministry of St. Patrick Church that we will be blessed as we help those in need.
As the fiscal year ends, this is also a time of financial challenges for the Soup Kitchen. Please consider an additional donation for the summer to cover our increased needs at this time.

Needs for June:

Sandwich bags
Canned vegetables of any type
Tomato sauce or juice

Sunday Morning Religious Education

At. St. Margaret Mary, we need a co-catechist for the Preschool/Kindergarten Class, a co-catechist for the First Grade Class, and a co-catechist for the 5th/6th Grade Class. We also need a Building Coordinator to open up the building, set up coffee and doughnuts, and lock up after classes. If you are able to help with any of these ministries, please contact Donna Wenstrup or the church office. Classes will begin August 21st, from 9:30am-10:45am. Thank you.

St. Margaret Mary

Fiscal Year of July 1, 2016 thru June 30, 2017

Total Fiscal Budget:	$290,500
Budget to date:	$24,208
Received to date:	$21,047
Over (Under) to date:	($3,161)

Thank you for your support. We rely heavily on the generosity of our parishioners.

July 3, 2016	**Wk 1:**	**$4,703**
July 10, 2016	**Wk 2:**	**$6,204**
July 17, 2016	**Wk 3:**	**$2,252**
July 24, 2016	**Wk 4:**	**$3,272**

St. Margaret Mary Food Pantry Requests

Monthly Requests:

1st Sunday: Spaghetti, Sauce and Pasta

2nd Sunday: Canned Fruit

3rd Sunday: Cold Cereals

4th Sunday: Peanut Butter and Jelly

5th Sunday (when calendared) Tuna Fish & Canned Meats

Time to clean out those closets, basements & garages.

We are currently accepting items for our annual Labor Day Yard Sale.

All items should be placed in the hallway on the first floor of the Parish Center.

Furniture can be delivered to the garage

JERRY'S INFORMATION CORNER

RAFFLE COMMITTEE MEETING, in the rectory, this Wednesday, August 3, 6:30 pm. All committee members are asked to attend.

CAR RAFFLE TICKETS continue to be offered for sale after the Masses. Please consider taking two books to sell to your family and friends. Proceeds from the sale go to the support of the ministries of St. Margaret Mary.

FILIPINO ROSARY GROUP will meeting in the Dede Cetner, this Wednesday, August 3 for their monthly carry-in supper and Novena prayers.

STEWARDSHIP COMMITTEE resumes their monthly meetings this Thursday, August 4 at 5:30 pm. This will be our first meeting with Fr. Dan, please try to attend this meeting.

INDIANA BLOOD CENTER and St. Margaret Mary will be having a blood drive on Thursday, August 11, 3:00 – 6:00 pm. The Bloodmobile will be here in the parking lot accepting donations. Currently there is a critical shortage of blood in our community. Please consider being a donor. Sign-up sheets are at the rear of the church or see Jerry Moorman. Our goal is 21 units!

Liturgical Ministers for next weekend are:

Saturday, August 6th, 4:00pm Mass
Readers: Sue Verdeyen & Janet Pickering
Communion Ministers: Charlie Williams, Jane Long, Maria Uypuanco, Linda O'Connell, Lito Carino & Sue Verdeyen
Server: Neo Uypuanco
Greeters: Nancy Meyer, Pat O'Brien, Mary Burns, Margaret Welborn
Gift Presenters: Rumbaoa Family

Sunday, August 7th, 11:00am Mass
Readers: Rebekah Penry & Jack Penry
Communion Ministers: Gina Higginbotham, Mary Sullivan, Bob Flott, Angela Poinsett, J. J. Faught & Deacon Mike
Servers: Gwynneth Menzie & Hailey McHolland
Greeters: Dick Dahle, Gary Gottardi, Trey Miller & Mary Jean Meadows
Gift Presenters: McHolland Family

St. Margaret Mary News Page

SMM Events For This Week

Sunday July 31st-18th Sunday in Ordinary Time
11:00am-Mass
2:00pm-Misa en Español

Monday August 1st
Happy Monday!

Tuesday August 2nd
6:15pm-Faith Formation/Legacy Rm.

Wednesday August 3rd
6:00pm-Yum @ Youth Space
6:30pm-Raffle Committee Meeting
7:00pm– Filipino Rosary

Thursday August 4th
9:00am-Mass
11:00am-Mass Springhill Village
5:30pm– Stewardship Committee
7:00pm– Adult Choir

Friday August 5th
9:00am Mass
7:00pm Hispanic Rosary

Saturday August 6th
10:00am– Catechist Meeting/Legacy Rm.
10:00am-Legion of Mary
4:00pm-Mass
6:00pm—AA Meeting/Legacy Room

Sunday August 7th–19th Sunday in Ordinary Time
11:00am-Mass
2:00pm-Misa en Español
3:00pm– Youth Picnic & Mass/Deanery

ST. MARGARET MARY PRAYER REQUESTS :

Linda Alonge , Larue Berens, Kay Bose, Marie Brown, Jack Duby, Dana Dunn, Leona Green, Margaret Holler, Steve & Terri Klapko, John Klapso, Juanita Luken, Helen & Tony Mancuso, Jack McGill, Janice Morris, Beverly Murzyn, Mary Schalburg, Donna Springman, all nursing home residents, those serving in the military, those who are homebound, those with chronic illness/pain and all of their caretakers.

Reflections from Deacon Mike Stratman

Questioning and Doubting

Last weekend Cindy and I watched a movie called "The Letters". It is a movie based on the letters Mother Theresa wrote to her spiritual director and her struggles with her ministry of charity in Calcutta, India. She wrote about the doubt and darkness she felt as she ministered to the poor and dying. It is perfectly natural for fear and doubt to creep into our minds at times, especially when circumstances around us seem dire, like Mother Theresa. Questions like, "What if heaven isn't real after all?" "Will it matter in the end how I lived my life?" "Where is God among all this suffering?" Questions like these and many more should not be given quick or discounting answers.

John the Baptist, whom Jesus called the greatest of prophets, had questions shortly before his execution. He wanted to know for sure that Jesus was the Messiah and that his ministry had been valid. Instead of discounting the doubt or criticizing John, Jesus pointed to the miracles He was doing. As eyewitnesses, John's disciples could return with assurances for their mentor. Then Jesus turned to the crowd praising John, removing any doubt that He was offended by John's reassurance after all he had seen.

Reassurance comes as we doubt our doubts and believe our beliefs. Questioning and doubting, both understandable human responses, are opportunities to remind, reassure, and comfort those who are shaken by uncertainty. When you are shaken by uncertainty, say a little prayer to Mother Theresa, because, you are not alone!

together through prayer and service,
Deacon Mike

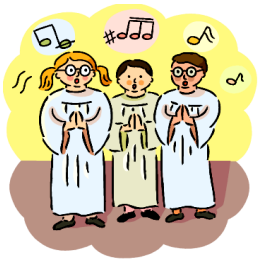

YOUTH CHOIR SIGN-UP

Sign-up has begun for Youth Choir and our
first rehearsal is Tuesday, August 23,
5:30-6:15 p.m. in the church.

The choir is open to all youth in 1st through 8th grade.
Registration forms which include our schedule for the year
are located at the entrances of the church.

You may also call Donna McDaniel at the parish office
or email her at:
dmcdaniel@smmth.org.

2016 Craft Fair News – Mark Your Calendar!

The 2016 St. Margaret Mary's Craft Fair is scheduled for Saturday, November 19, 8:00 am to 3:00 pm and Sunday, November 20, 9:00 am to 1:00 pm in the Legacy Room. As you know, this is a major event for our parish. The success depends on us, the parishioners. The committee is already working hard to make this year's craft fair even more successful. Your donation of time and effort can be directed to Mary Burns (812 237-0623)

We invite you to visit our website (www.smmth.org). This year the committee decided to open craft tables to any interested vendors. Details regarding this is on the SMM website. Be sure to check out further editions of the weekly bulletin for ongoing information.

YOUTH INFO

YUM!

We are meeting again this week! We will be finishing our final movie of the summer, Divergent. Wednesday nights during the summer we will be having a cultural discussion beginning at 6 pm in the youth space at the Deanery Center. We provide dinner and the topic, you bring yourself. This year we will be focusing on Catholic themes in Dystopian universes.

Deanery Youth Mass & Picnic

The Deanery wide youth Mass & picnic will be held August 7. It will be at the Dogwood shelter at Hawthorne Park. Join us for Mass, food & games! Be there by 2:30!

Kick-Off

The summer is coming to a close already! We can't believe it! Youth Group Kick-Off will be held at the Moran Center at St. Patrick's school on August 21st starting at 4:30 pm.

Youth Group and Confirmation Registration

Watch the bulletins and your mail for directions on how to register for youth group and Confirmation. This year, registration will be online. Any high-school age student is welcome to participate. Juniors and seniors are eligible to receive the sacrament of Confirmation.

Golf Scramble

The annual youth ministry golf scramble is coming up! It will be held on Friday, August 19th at Idle Creek Golf Course. The cost is $60/player or $240/team and includes lunch, your game, and your cart. Hole sponsorships are also available for $100. It's a great time for all and benefits the youth of all five parishes. Please contact the youth ministry office for more information!

Sponsors of the St. Margaret Mary Church Weekly Bulletin are:

Andrew Pickering, D.V.M.

Gayland D. Jones, D.V.M.

Lori Weaver, D.V.M.

Lori E. Jones, D.V.M.

Wabash Valley

Animal Hospital

1624 East

Springhill Dr.

Put your

Advertisement here! Call the parish office for more information at 812-232-3512

INDIANA FARM BUREAU INSURANCE

Gary Gottardi, *LUTCF*, Premier Agent

4803 S. 7th Street

Bus: (812) 298-0685, ext. 2311 Cell: (812) 249-6453
Toll-Free: (800)743-2880 Fax: (866)327-8468

E-mail:Gary.Gottardi@infarmbureau.com

www.infarmbureau.com

2015

OPENED OUR DOOR IN '34

GARVIN AND LIDSTER

AUTO SERVICE

7th and Voorhees

232-9124/234-7433

Bower's 7th and TH LIQUOR

WAYNE & PAULA BOWER

3305 SOUTH 7TH ST., TERRE HAUTE, IN 47802 (812) 232-3003
2710 PRAIRIETON RD., TERRE HAUTE, IN 47802 (812) 232-2262

Callahan & Hughes

FUNERAL HOME

605 So. 25th St. ,

Terre Haute, IN
(812) 232-1365

David Callahan, proprietor

FUSON 1/2 MILE SOUTH OF HONEY CREEK MALL ON HIGHWAY 41 SOUTH TERRE HAUTE, INDIANA

BUICK Cadillac GMC www.drivefuson.com

TOLL FREE (800) 481-3717

PILONI'S Italian RESTAURANT

1733 Lafayette Ave Terre Haute, IN 47805 Mon-Thurs 4:30p to 9p Fri-Sat 4:30p to 10p Sun 4:30p to 8pm 812-466-4744 www.pilonis.com

Lunch: Mon-Sat 11am-3pm Sun Noon-3pm

Dinner: Mon-Thur 3pm-9pm

Friday & Saturday 3-10pm, Sunday 3-8pm

GREINER

Funeral Home & Cremation Service

Gary Greiner, Owner & Funeral Director

2005 North 13th Street • Terre Haute, IN 47804
812-234-8200 • Fax 812-234-8277

www.greinerfuneralhome.com

ULTIMATE FITNESS & BARIATRIC CENTER

Where it's all about U!!!

Personal Training Nutritonal Counseling

Zumba, Pilates on the reformer

We offer "THE MOST VARIETY OF CLASSES"
OVER 110 PLUS FITNESS CLASSES A WEEK

www.ultimatefitnessbariatric.com
3171 South third place
Terre Haute, Indiana
812-235-4006

FLOWERS FOR EVERY OCCASION

POPLAR FLOWER SHOP

THE SITARSKI FAMILY

361 South 18th St. 232-3319
Toll Free in USA 800-432-7939

TROMP & TREAD

Work Boot & Safety Shoe Headquarters

1442 S. 3rd, Terre Haute

812-232-3820

Joseph Tanoos (Owner)

Self Service Mini Storage

Individual Units

Your Lock & Key

YOU – STORE – IT

3655 S. 14 ½ St. 235-0066

South off Davis Ave., East of Rea Park

"CELEBRATING YOUR VALUES"

DEBAUN FUNERAL HOMES & CREMATORY

85 E. Springhill Dr.
Terre Haute, IN 47802
812 299 5125
debaunfuneralhomes.com

2425 Wabash Ave.
Terre Haute, IN 47807
812 232 4351

debaunfuneralhomes.com

2750 S. 3RD ST. TERRE HAUTE, IN. (812) 231-1164
2141 S. STATE RD. 46 TERRE HAUTE, IN. (812) 877-2690
3128 WABASH AVE. TERRE HAUTE, IN. (812) 234-2242

Real Hacienda

MEXICAN-RESTAURANT

Authentic Mexican Cuisine

SQUARE DONUTS

SQUARE

DONUTS

935

WABASH

MADE FRESH

***EVERY** DAY!*

LASER SURGERY

Warts, Moles, Laser Hair Removal, Ingrown Nails
Skin Cancer, Microdermabrasion, Wrinkle Removal
Tattoos, Age Spots, Skin Tags, Birthmarks

Laser Surgery

- Pain Free Laser Hair Removal
- Pixel Co2 Laser For Wrinkle
- Sclerotherapy For Small Varicose Vein & Spider Vein

LIM LASER CENTER

812-234-LASER (5273)

C.L. LIM, M.D.
2235 Wabash Ave, Terre Haute

RE/MAX Real Estate Associates

Oscar G. Sison, GRI, MRA

Commercial / Investment / Residential

1000 So. 3rd St., Hwy 41 So.
Terre Haute, Indiana 47802
Office: (812) 235-4433 / (800) 875-2143
Mobile: (812) 249-4478
Fax: (812) 235-2143
Home: (812) 235-0238
E-Mail: OGSison@AOL.COM

Each Office Independently Owned and Operated

Sponsors of the St. Patrick Bulletin:

Farnsworth
TERRE HAUTE MONUMENT Inc.
232-2493
4047 Wabash Ave.

FLOWERS FOR EVERY OCCASION
POPLAR FLOWER SHOP
THE SITARSKI FAMILY
361 South 18th St. 232-3319
Toll Free in USA 800-432-7939

Callahan & Hughes
FUNERAL HOME
605 S. 25th David R. Callahan
Terre Haute, IN (812) 232-1365
www.callahanandhughes.com

Sycamore CONSTRUCTORS
ELECTRICAL • MECHANICAL• SHEET METAL
INDUSTRIAL • COMMERCIAL

Baesler's
FRESH FOODS FAST

PREMIER HOMES
INCORPORATED
Single, Sectional & Modular Homes
Farmersburg, IN
800-875-8575

Ross Elliott Jewelers

UAP CLINIC
James J. Welch, M.D.
Family Practice Physician
235-3027
UAP Northside
1739 North Fourth Street

Looking for a business retirement plan?

Mark E Monahan, AAMS®
Financial Advisor
506 E Davis Drive
Terre Haute, IN 47802
812-235-2106
www.edwardjones.com
Edward Jones
MAKING SENSE OF INVESTING
Member SIPC

Midwest Child and Adolescent Specialty Group P. C.

"Healthy kids & teens. Bright futures... one child at a time."
Dr. Lily & Dr. Lito
1310 E. Davis Dr.
(812) 232-PEDS (7337)

Apple House Home & Garden
2711 So. Third
232-1495

WRIGHT SHAGLEY LOWERY
Since 1946
Legal Solutions with Skill and Integrity
232-3388
500 Ohio Street
www.wslfirm.com

Wabash Valley Asphalt

Our Six Angels
Ashlyn, Delaney, Madison, Caitlin, Anna Louise, Brady

FUSON
BUICK Cadillac GMC
Drivefuson.com

7TH & ELM
BAR AND GRILLE
The intersection of food and fun.

Remember Those Who Serve Our Country

Terre Haute Deanery Pastoral Center 1801 Poplar Street
232-8400

StateFarm
John Howes Ins Agcy Inc
John Howes, Agent
1220 E National Ave
Brazil, IN 47834-2718
Bus 812 446 8861
john.howes.gujr@statefarm.com
www.johnhowes.net
Fax 812 448 9736

The Prudential
Newlin-Johnson, REALTORS®
601 Ohio St. 234-3746
An independently Owned and Operated Member of The Prudential Real Estate Affiliates, Inc.

St. Patrick's Perpetual Adoration
Chapel is always open
Call 812-877-4365 to volunteer

Support Catholic Charities of Terre Haute
1801 Poplar Street

Ford
Bob Bowen Ford, Inc.
www.bobbowenford.com
West US 40, Brazil 812-442-2000

SQUARE DONUTS
935 WABASH
MADE FRESH EVERY DAY!

THIEMANN OFFICE PRODUCTS
34 North Sixth Street
Terre Haute, IN 47807
Ph. 812-235-8149
Fax 812-234-3333

PILONI'S Italian RESTAURANT
Lunch = M-Sat—11am—3pm
Sun = 12-3 pm
Dinner = M-Th 3-9pm
Fri-Sat 3—10pm

SMOCK & ETLING Attorneys At Law
77 Cherry Street

Keymark DEVELOPMENT
COMMERCIAL & RESIDENTIAL CONSTRUCTION
812 232 3700 • keymarkcompany.com

Catholic Radio Serving
Terre Haute
WHOJ—FM 91.9

Firestone
FIRESTONE STORE
940 WABASH AVE.
TERRE HAUTE, IN 47807
(812) 232-9478

MACE Ford
US 41 at Springhill 234-1502

REGISTER NOW
St. Patrick School
232-2157

WABASHCAPITAL®
INVESTMENT MANAGEMENT SERVICES
www.wabashcapital.com
812-242-9113 * 800.951.9826